

1216 Partridge Lane - Waterloo - Iowa 50701

Single Family For Sale 2,313 Sqft

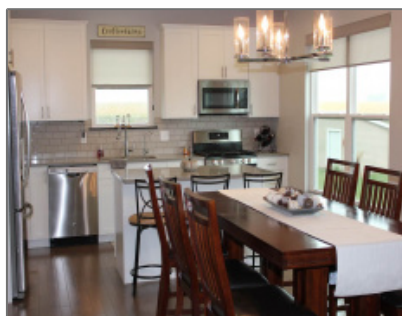

Description

Wonderfully appointed 2-story that backups to field with no homes to be built behind. As you walk in the open foyer you enter a large family room with fireplace. Wood floors in the kitchen and dining area allow open flow to the family room and views of the backyard. Kitchen features white cabinets with quartz counters. A main floor office, laundry and 1/2 bath complete this level. The upstairs offer spacious master suite with bath and walk-in closet, 2 additional bedrooms and a full bath. The lower level offer a large family room, bedroom and bath. This wonderful home includes all custom window treatments. There is still 3 years remaining on the property tax abatement.

Basic details

Listing Type: For Sale

Status Category: Sale Pending

Sale Type: 1

Property Type: Single Family

Listing ID: 20204542

Price: \$329,900

Year Built: 2017

Bedrooms: 4

Bathrooms: 3.5

Total Full Baths: 1

Total 3/4 Baths: 2

Total Half Baths: 1

Total Square Footage: 2,313 Sqft

Above Grade SqFt: 1,763 Sqft

Main SqFt: 949 Sqft

Finished Below Grade SqFt: 550 Sqft

Below Grade SqFt: 949 Sqft

Lot Area: 0.32 Acre

Lot Dimensions: 111x140

Zoning: R-1

Elementary: Orange Elementary

Middle: Hoover Intermediate

High: West High

City: Waterloo

State: Iowa
Zipcode: 50701
Country: Black Hawk

Agent Information

Name: Inspired Real Estate Rogers
Office:
